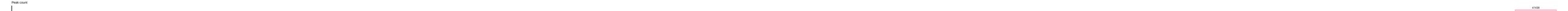
Peak count
Number of peaks
0
1000
2000
3000
4000
4995
1574
3015
11741
1214
13393
3583
5822
2057
8800
9992
738
338
5965
1467
18729
15253
11874
11235
14090
7177
9594
13950
6768
11051
12899
8672
9269
9195
47438
BEAT-SD-K1167-wood2011_R1
CGBER-SD-medexcale_R1
CGBER-SD-medexcale_R2
CPSR-K1167-wood2011_R1
CPSR-SD-jun2017_R1
CPSR-SD-sep2012_R1
CPSR-WTI-SD-Sep2014_R1
CPSR-WTI-SD-Sep2014_R1
CTCF-SD-jun2017_R1
dCTCF-K1167-wood2011_R1
dCTCF-SD-sep2012_R1
dMyc-SD-medexcale_R1
dMyc-SD-medexcale_R2
Gata2-SD-kessler2015_R1
HDR-Ikea1-SD-medexcale_R1
HDR-Ikea2-SD-medexcale_R1
HDR-Ikea2-SD-medexcale_R1
HDR-Ikea2-SD-medexcale_R2
Hnf4a-Ikea-K1167-nandy2017_R1
HFs-SD-kessler2015_R1
Mef-SD-sep2012_R1
Nanog-SD-pascual-garcia2017_R1
Pbx-SD-medexcale2015_R1
RORA-SD-kessler2015_R1
Sox9-K1167-wood2011_R1
Sox9-SD-sep2012_R1
WGC-SD-kessler2015_R1
Zfx-SD-kessler2015_R1
ZIPIC-SD-medexcale2015_R1

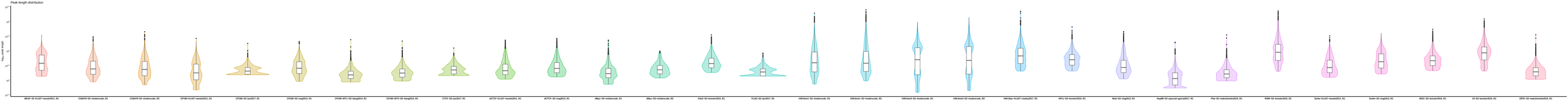
Peak length distribution
log2(peak length)
BEAF-32-4x167-woods2011_R1
CG8676-S2-modencode_R1
CG8676-S2-modencode_R2
CP190-4x167-woods2011_R1
CP190-S2-jw2017_R1
CP190-S2-ong2013_R1
CP190-WT1-S2-llang2014_R1
CP190-WT2-S2-llang2014_R1
CTCF-S2-jw2017_R1
dCTCF-4x167-woods2011_R1
dCTCF-S2-ong2013_R1
dMyc-S2-modencode_R1
dMyc-S2-modencode_R2
Dsx2-S2-kessler2015_R1
FLAG-S2-jw2017_R1
H3K4me1-S2-modencode_R1
H3K4me1-S2-modencode_R2
H3K4me3-S2-modencode_R1
H3K4me3-S2-modencode_R2
H4K16ac-4x167-roesky2017_R1
HP1c-S2-kessler2015_R1
Mod-S2-ong2013_R1
Nup98-S2-pascual-garcia2017_R1
Pax-S2-makismenko2015_R1
ROW-S2-kessler2015_R1
Suhw-4x167-woods2011_R1
Suhw-S2-ong2013_R1
WDC-S2-kessler2015_R1
Z4-S2-kessler2015_R1
ZIPIC-S2-makismenko2015_R1

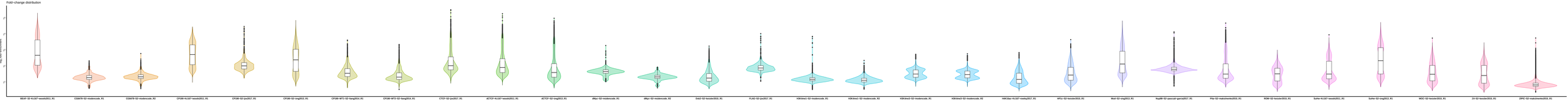
Fold-change distribution
log2 fold enrichment
BEAF-32-4x167-wesolh2011_R1
CGBP8-S2-modencode_R1
CGBP8-S2-modencode_R2
CP190-4x167-wesolh2011_R1
CP190-S2-pcs2017_R1
CP190-S2-oxg2011_R1
CP190-WT1-S2-Iseng2014_R1
CP190-WT2-S2-Iseng2014_R1
CTCF-S2-pcs2017_R1
dCTCF-4x167-wesolh2011_R1
dCTCF-S2-oxg2011_R1
dMyc-S2-modencode_R1
dMyc-S2-modencode_R2
DnaJ-S2-kecsin2010_R1
FLAD-S2-pcs2017_R1
H2Av1-S2-modencode_R1
H2Av1-S2-modencode_R2
H2Av2-S2-modencode_R1
H2Av2-S2-modencode_R2
HMR1bac-4x167-rosely2017_R1
HP1c-S2-kecsin2011_R1
Mod-S2-oxg2013_R1
Nup98-S2-pascual-garcia2017_R1
Pfas-S2-makarevitch2015_R1
ROM-S2-kecsin2010_R1
Suhw-4x167-wesolh2011_R1
Suhw-S2-oxg2013_R1
WDC-S2-kecsin2010_R1
Z4-S2-kecsin2010_R1
ZIPC-S2-makarevitch2015_R1

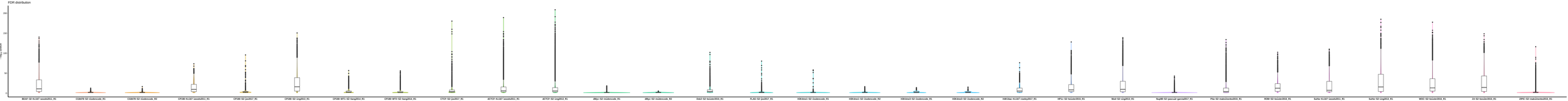
FDR distribution
TRs/ε-SNRM
200
150
100
50
0
BEAP-S2-K1167-wesh2011_R1
CG8978-S2-modencode_R1
CG8978-S2-modencode_R2
CP190-K1167-wesh2011_R1
CP190-S2-pu2017_R1
CP190-S2-snyg2013_R1
CP190-WT1-S2-liang2014_R1
CP190-WT2-S2-liang2014_R1
CTCF-S2-pu2017_R1
dCTCF-K1167-wesh2011_R1
dCTCF-S2-snyg2013_R1
dMyc-S2-modencode_R1
dMyc-S2-modencode_R2
Dref2-S2-kevin2010_R1
FL-S2-S2-pu2017_R1
H3K4me1-S2-modencode_R1
H3K4me1-S2-modencode_R2
H3K4me3-S2-modencode_R1
H3K4me3-S2-modencode_R2
H4K16ac-K1167-mosley2017_R1
HP1c-S2-kevin2010_R1
Mod-S2-snyg2013_R1
Nup98-S2-pascual-garcia2017_R1
Pfas-S2-matzenkeis2010_R1
ROW-S2-kevin2010_R1
Suhw-K1167-wesh2011_R1
Suhw-S2-snyg2013_R1
WDC-S2-kevin2010_R1
Z4-S2-kevin2010_R1
ZIPC-S2-matzenkeis2010_R1

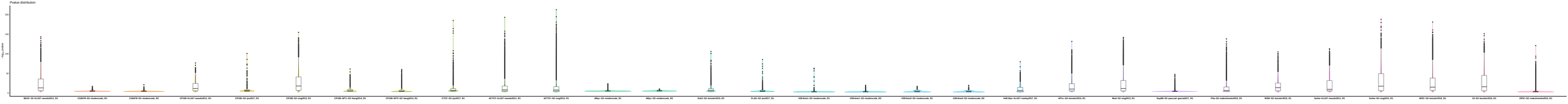
Pvalue distribution
-log10 pvalue
200
150
100
50
0
BEAP-SI-4x147-wood2011_R1
CG0879-SI-modencode_R1
CG0879-SI-modencode_R2
CP38-4x147-wood2011_R1
CP38-SI-jao2017_R1
CP38-SI-ong2013_R1
CP38-WT1-SI-liang2014_R1
CP38-WT2-SI-liang2014_R1
CTCF-SI-jao2017_R1
dCTCF-4x147-wood2011_R1
dCTCF-SI-ong2013_R1
dMyc-SI-modencode_R1
dMyc-SI-modencode_R2
Dsk2-SI-kevorkian2010_R1
FLAS-SI-jao2017_R1
H3K4me1-SI-modencode_R1
H3K4me1-SI-modencode_R2
H3K4me3-SI-modencode_R1
H3K4me3-SI-modencode_R2
H4K16ac-4x147-mosley2017_R1
HP1c-SI-kevorkian2010_R1
Mod-SI-ong2013_R1
Nup98-SI-pascual-garcia2017_R1
Pfas-SI-matzenkeis2010_R1
ROW-SI-kevorkian2010_R1
Suhw-4x147-wood2011_R1
Suhw-SI-ong2013_R1
WDC-SI-kevorkian2010_R1
Z4-SI-kevorkian2010_R1
ZIPC-SI-matzenkeis2010_R1